BWV 997 Suite in C Minor for Lute

4. Gigue (trans. to A minor)
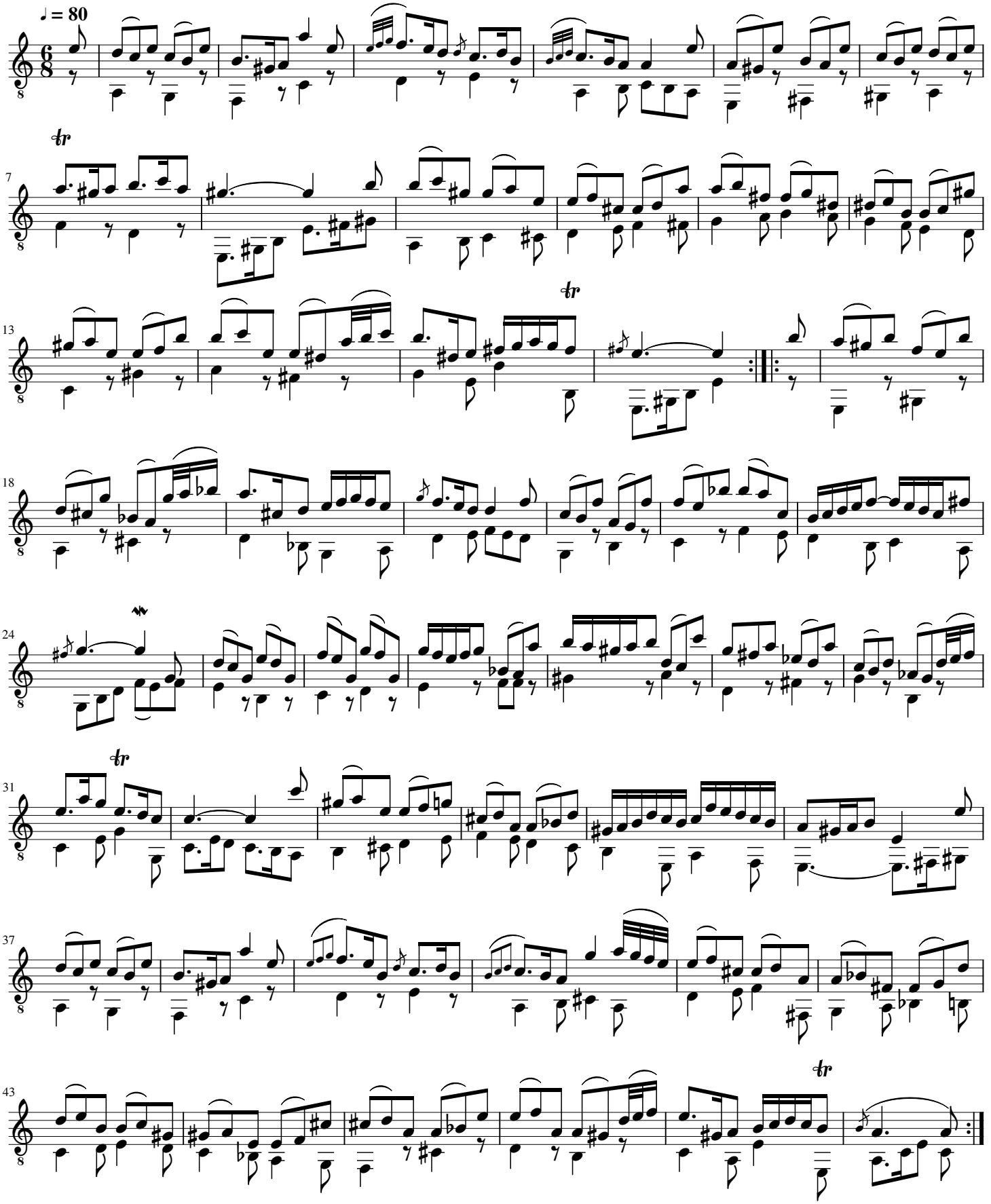
Johann Sebastian Bach